Carr Hill Industrial Estate
Doncaster
DN4 8DE
01302 732600 | cva.noreply@cva-auctions.co.uk

VEHICLE INSPECTION REPORT

PE63NKS

DAF LF 45.140

Non Runner

Inspection

Vehicle

VAT	Plus VAT
V5	Present

Details

Reg. date	19/11/2013	**VIN**	XLRAE45FF0L432777	**Gearbox**	MANUAL
Year	2013	**Body Style**	Box Van	**Axle Combi**	4x2
Mileage	1,093,432 Km Warranted	**Service history**	Yes	**Rear Suspension**	Steel
Fuel Type	DIESEL	**Service documents**	Printout	**Tail Lift**	Cantilever
GVW	7500kg	**MOT Due**	31/05/2027		
Colour	RED	**Cab Type**	DAY CAB		

NON-RUNNER - NO CLUTCH

Tyres

NSF	
NSR	
OSF	
OSR	
Spare	

Photos

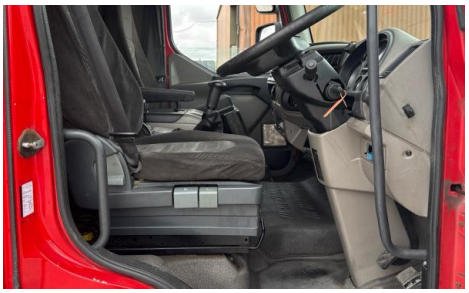

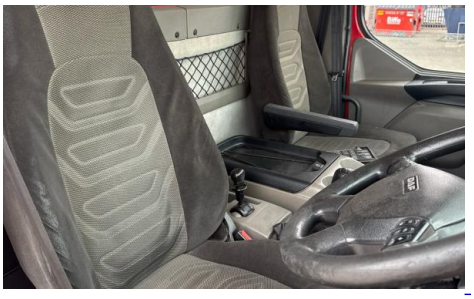

0km/H
93433.2km
OK
VEHICLE HEIGHT

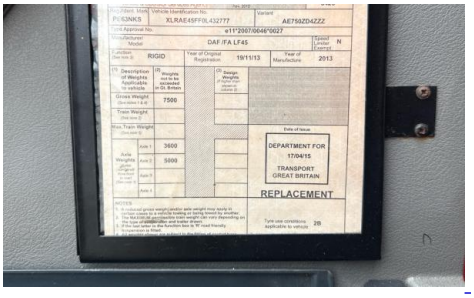
DAF/FA LF45
RIGID
19/11/13
2013
7500
3600
5000
DEPARTMENT FOR
TRANSPORT
GREAT BRITAIN
REPLACEMENT

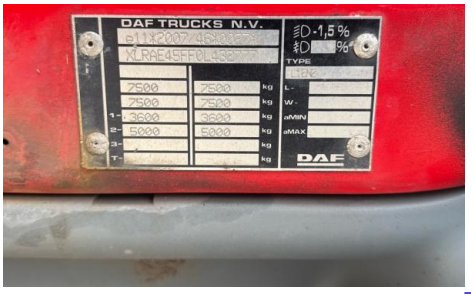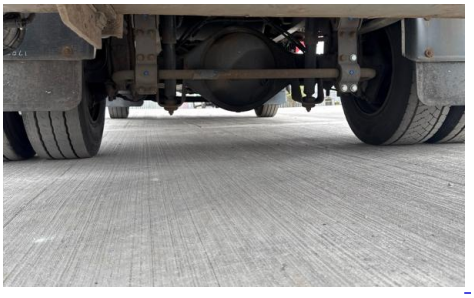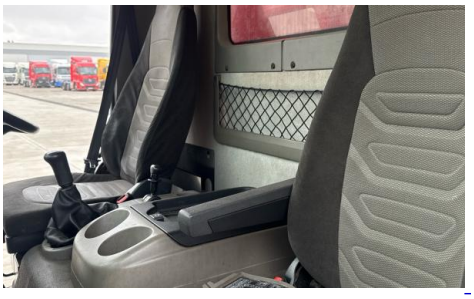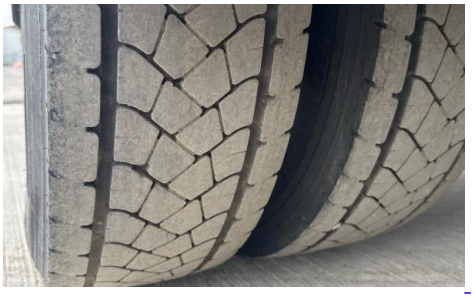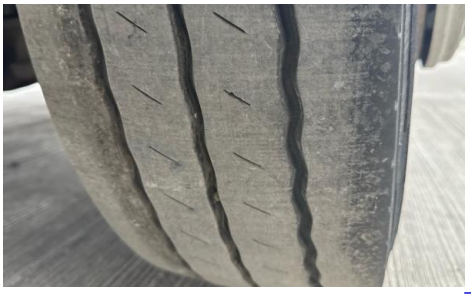
DAF TRUCKS N.V.
D-1,5 %
TYPE
7500
3600
5000
DAF